St. Angel's School
Gurugram

Recognition of International Dimension in Schools 2025–2028

Udaan

St. Angel's Group of Schools

Sector-45, Gurugram
+91-9990554466

Sector-70A, Gurugram
+91-9301010125

Greenwood city
+91-9220433313

Sector-15, Rohini, Delhi
+91-9599822063

Sector-16, Rohini, Delhi
+91-9599822063

St. Angel's School

Dream, Desire, Dedication, Determination, Discipline

2025-26
FIRST EDITION

St. Angel's School
Sector-16, Rohini, Delhi

St. Angel's School
Sector-45, Gurugram

St. Angel's Global
Sector-70A, Gurugram

St. Angel's School
Sector-16, Rohini, Delhi

Prayaas School
Greenwood City, Gurugram

St. Angel's School

Dream, Desire, Dedication, Determination, Discipline

School Prayer

O St. Angel my temple of learning!
A citadel of knowledge, gracious, good grooming,
My mentors, my teachers are very kind,
They spell the magic on my mind.
O torch bearers, I feel privilege and pride...
My friends my comrades, sparky Juvenile,
I feel splendid in their jocund company.
O my comrades, I feel rejoice, I love thee O peers...
Masses of unity, illustration of love,
Scenes of purity like the heaven above,
We are the tough ones ready to compete.
And prove our excellence in every feet.
O Almighty you bless this covert cool!
My St. Angel's School My St. Angel's School!

St. Angel's School

Dream, Desire, Dedication, Determination, Discipline

Editorial

Greetings to you all!!!

Very few have realized the wealth of sympathy, kindness and generosity hidden in the soul of a child. The effort of every educator should be to unlock that treasure and St. Angel's School is an excellent example where everyone strives for this. This institution has been nurturing young minds for the past thirty years.

We are pleased to present to you the 1st edition of our school magazine ***'UDAAN'***. As the saying goes, mind like parachute works best when opened. This initiative is to set the budding minds free allowing them to roam free in the realm of imagination and experience to create a world of beauty in words.

This souvenir is indeed a pious attempt to make our budding talents give shape to their creativity and learn the art of being aware because success depends upon our power to perceive, the power to observe and the power to explore.

This herculean task of editing this school magazine would not have been possible without the sincere support of the members of the Editorial Board who sorted of the articles from the flood of articles we had got from our enthusiastic and inquisitive young writers, edited them and finally made a fair draft of them.

For you we have worked hard to bring up an exhilarating flashback of the inception of the school, the events and its achievements during the session 2025-26.

Best wishes to all the readers and hope this souvenir will enjoy your critical acclaim and prove itself to play a vital role in the all-round development of the children. ***Happy Reading!!***

St. Angel's School

Dream, Desire, Dedication, Determination, Discipline

Credits

Concept &Visualisation:

Ms. Khyati Arya

Magazine Designing & cover:-

Mr. Rajnikant Chaubey

Ms. Sanjana Nagpal

Chief editors:

Ms. Pratibha Singh Sehrwat

Ms. Devika Sharma

Ms. Ritu Sethi

Photography:

All Teachers

Content:

Teachers

Students

Parents

St. Angel's School

Dream, Desire, Dedication, Determination, Discipline

Our Mentors

Mr. Ashutosh Bhardwaj
Chairman

Mrs. Seema Bhardwaj
Director Principal

Sh. D A Mishra
Eminent Educationist

Sh K P Raizada
Eminent Educationist

Sh K L Sobti
Eminent Educationist

Sh Bhisham Bhardwaj
Eminent Educationist

Mrs. Hazel Bhardwaj
Director

Mr. Angel Bhardwaj
Director SAS 45

Mrs. Khyati Arya
HOS

St. Angel's School

Dream, Desire, Dedication, Determination, Discipline

About us

St. Angel's School at Gurugram. It was established in 2003. The School follows CBSE curriculum, offers schooling from Nursery to Grade 12th. In a very short span of time; SAS has succeeded in creating its own foot prints.

The School is set aesthetically in a splendid 2 acre campus. It is approximately 3.5 KMs away from Millenium City Centre Metro City Centre in natural surroundings to avoid crowd.

The school aims at providing an education that promotes excellence in education in every sense of the term, intellectual freedom, teach children to live in harmony & to appreciate the diversity of our cultures & communities. This education system would develop within the child, the full range of human capacities – intellectual, social, physical and spiritual. It would be an education that would instill a thirst for Knowledge & foster a desire for excellence. In a nutshell, it is SAS goal to evolve into a true learning centre; whose students will be enabled to fly 'on the wings of excellence'.

We believe in the Right to Education and hence admissions are given without any discrimination of religion, caste or race, place of birth or any of them.

School caters the need of education of Pre-primary, Primary, and Secondary & Higher Secondary Classes. The school has adopted CBSE pattern, where flexible ways & means of education are implemented.

Our School has a qualitative educational approach based on modern international norms with the soul of Vasudhaiva Kutumbakam. With longer 'School Hours' to come, the School aims to improve academic results as well as character, through a balanced curriculum and an all-round education.

We would like to thank the entire team of SAS, students and the parents associated with us for their wonderful support and co-operation which constantly inspire us and have made this magazine release possible.

St. Angel's School

Dream, Desire, Dedication, Determination, Discipline

From Desk of Founder Principal

Seema Bhardwaj
Founder Principal

At St. Angel's, we strive to provide education that explores, challenges, and develops every aspect of a child's personality. To transform each individual into a self-reliant and independent citizen, the school offers a blend of scholastic and co-scholastic activities.

Every child is unique; we appreciate a child's individuality and try to nurture his strength. The aim of education is all about helping the child to realize and explore his potentialities and latent talents. I strongly believe that education is a blend of academic excellence and creativity and as the Principal of the School; my motto is to encourage and empower our students to grow as strong, reflective and humble individuals with discerning minds, prepared to make a mark in all spheres of life.

Our teachers are professionally equipped to develop, adapt and modify curriculum content, pedagogy and assessment which suit the needs and aspirations of our students. We work towards a holistic, experiential, integrated, student-centered educational system that helps to improve the creativity, critical thinking, and problem-solving skills of our young learners.

Also, the parents are the most strengthening power in moulding the future of children. Their consistent support empowers us to do more and more. I express my gratitude to them for their faith in us.

I am confident enough that the Angelites will make themselves stronger day by day, adding a new leaf to the grandeur of the school.

Seema Bhardwaj
Founder Principal

St. Angel's School

Dream, Desire, Dedication, Determination, Discipline

From Desk of Chairman

Ashutosh Bhardwaj
Chairman

Be a reader, be a writer, be a problem solver!

Children are our most precious gift and the future too. At St. Angel's, I believe that every child is born unique. We are committed to providing an outstanding start for your child's educational journey. Our mission is to serve humanity at large, ensuring to nurture the future for every family we serve.

My endeavour is to provide wings of wisdom to our children allowing them to soar high in the sky of knowledge. We provide our students with every opportunity to excel in all fields. The school remains committed to equip the students to face the challenges of the fast-paced world.

Parents are indeed the pillars of strength. I believe that when you join us, you will be impressed by our desire to nurture, to care for, encourage, and support each child. I hope, however, that we will be able to inspire by determination to develop their gifts and help them achieve their full potential.

We aim to provide a holistic learning experience by encouraging motivation and enthusiasm in the community. I am thankful to the parents for their unwavering support in all my endeavours.

"We acknowledge the minds of our youth, we are all privileged to educate them and help them grow."

Sh. Ashutosh Bhardwaj
Chairman

St. Angel's School

Dream, Desire, Dedication, Determination, Discipline

From Desk of Director

Mrs. Hazel Bhardwaj
Director

It gives me immense joy to extend my warm greetings to all parents, students, and well-wishers of our school community. Education, to me, is not merely about imparting knowledge but about nurturing curiosity, compassion, and confidence in every child.

At our school, we believe in creating an environment where students learn to think critically, act responsibly, and dream fearlessly. Our focus is on holistic development — shaping not only sharp minds but also kind hearts. We aim to equip our learners with the skills, values, and vision required to face the challenges of a rapidly changing world.

As educators, it is our constant endeavour to inspire excellence while instilling integrity and empathy. Together with our dedicated team of teachers and the unwavering support of parents, we strive to make every child's learning journey meaningful and joyful.

Let us continue to work hand in hand to build a generation of confident, compassionate, and capable individuals who will make a positive difference in society.

Mrs. Hazel Bhardwaj
Director

St. Angel's School

Dream, Desire, Dedication, Determination, Discipline

From Desk of Head of the School

A school where every child feels valued and confident, where learning, creativity, and discipline go hand in hand.

Dear Students, Parents, and Readers

It gives me immense pleasure to present this edition of our school magazine Udaan . A magazine is not just a collection of articles, poems, and reports; it is a mirror that reflects the creativity, imagination, and achievements of our students and teachers. It also showcases the collective efforts of teachers and parents who nurture young minds with dedication and care.

At St. Angel's School, we believe in holistic development—where academic excellence goes hand in hand with values, discipline, and co-curricular growth. The contributions in this magazine highlight the talent, hard work, and innovative spirit of our students, which make us truly proud.

I congratulate all contributors and the editorial team for their sincere efforts in bringing out this magazine. I am confident that it will inspire readers and motivate our students to continue striving for excellence in all spheres of life.

I also expect our school community to keep working together as one family—students, teachers, and parents—so that we can make St. Angel's not only a place of academic excellence but also a place that shapes responsible, kind, and visionary individuals.

I look forward to seeing our magazine inspire us to dream bigger, work harder, and believe in ourselves.

Mrs. Khyati Arya
HOS SAS 45

St. Angel's School

Dream, Desire, Dedication, Determination, Discipline

From Senior Coordinator's Desk

Time to Take Charge:
Your Guide to Smarter Scheduling

Ever feel like you're on a runaway train, with tests, homework, and club activities flying at you faster than you can handle? You're not alone. In the whirlwind of school life, mastering the art of time management is the key to getting off that chaotic train and taking the driver's seat. It's not about working more hours, but about working smarter to create a smoother, less stressful journey.

Beat the Burnout

Think of a time you stayed up late to finish an assignment, feeling exhausted and panicked. That's the result of poor time management. By learning to organize your time, you can schedule your work ahead, complete it without the late-night stress, and still get a full night's sleep. This means you'll be more focused and better prepared for every challenge thrown your way.

St. Angel's School

Dream, Desire, Dedication, Determination, Discipline

Boost Your Grades and Confidence

When you plan your study sessions effectively, you give yourself the time to truly understand concepts rather than just memorizing them. Breaking down large assignments into smaller, manageable steps makes the workload feel less daunting and builds momentum as you tick each item off your list. As you meet your deadlines and see your performance improve, you'll feel a sense of accomplishment that boosts your overall confidence.

Find Your Balance

School isn't just about academics. It's also about sports, clubs, friends, and hobbies. A solid schedule ensures you have dedicated time for all of it. By putting everything in your planner—from study blocks to time with friends—you can enjoy your leisure activities without the guilt of unfinished work hanging over your head. This balanced approach is crucial for a healthy mind and body

A Lifelong Superpower

The time management skills you develop now are not just for your school years; they are a superpower you'll use for the rest of your life. Whether you're heading to college or starting a career, the ability to prioritize tasks, avoid procrastination, and meet deadlines is highly valued. Getting a head start on this skill now sets you up for long-term success.

Mrs. Pratibha Singh Sehrawat
Senior Coordinator

St. Angel's School

Dream, Desire, Dedication, Determination, Discipline

From Middle Coordinator's Desk

Empowering Minds, Inspiring Futures"

At St. Angel's School, education is not just about academics—it's about shaping lives. Our motto, "Fortiter et recte"—meaning "to be strong and to have the courage to do the right thing", reflects our commitment to building character alongside competence.Rooted in the values of respect and responsibility, we strive to instill qualities such as kindness, excellence, honesty, and compassion in every Angelite. With the phoenix as our symbol, our students rise each day with determination, dedication, and desire, ready to soar to new heights.Through a wide range of co-curricular activities, students embrace cultural diversity, discover hidden talents, and grow in leadership, creativity, and confidence.Our mission remains clear: to provide a safe, inclusive environment where every child can unlock their true potential and rise with team spirit and cooperative learning as their wings.

Together, we don't just educate—we ignite the spark that transforms today's learners into tomorrow's leaders.

Mrs: Devika Sharma
Middle Coordinator

St. Angel's School

Dream, Desire, Dedication, Determination, Discipline

From Primary Coordinator's Desk

Together, We Make Learning Joyful

Because education works best when we all play on the same team.
As the saying goes "It takes a village to raise a child." In school that village is made up of teachers, parents and students. When all three work together the journey of learning becomes joyful and a little less stressful for everyone!

🍎 *Teachers*

We promise to explain Math tables a hundred times if needed, sing Hindi poems with full energy and still smile when the smart board decides to take a nap. What we hope for? That every teacher sprinkles patience like masala, keeps curiosity alive and reminds children that "marks are not everything—effort is!"

💖 *Parents*

Dear parents you are the real multitaskers—juggling tiffin, uniforms and school drop every morning! We only request: pack the parantha without forgetting the napkin, sign the diary without delay and encourage children to read more than just mobile screens. Most importantly, spend special time with your little ones—they learn as much from your words and smiles as from our lessons.

🌟 *Students*

Our little champions! Come to school neat and cheerful with sharpened pencils and open minds. Be curious, ask questions (even "Ma'am, why is the sky blue?" at 8:00 a.m.) and try not to lose your eraser every single day. Remember: learning is like cricket—practice, patience and teamwork make you a star!
When teachers guide with love, parents support with care and students learn with joy we create not just report cards but happy childhood memories. After all, school is not only about lessons in books—it's about lessons for life.
So, let's play this team game with energy, laughter and lots of learning!

Mrs: Ritu Sethi
Primary Coordinator

St. Angel's School

Dream, Desire, Dedication, Determination, Discipline

From Front Desk

Together, We Make Learning Joyful

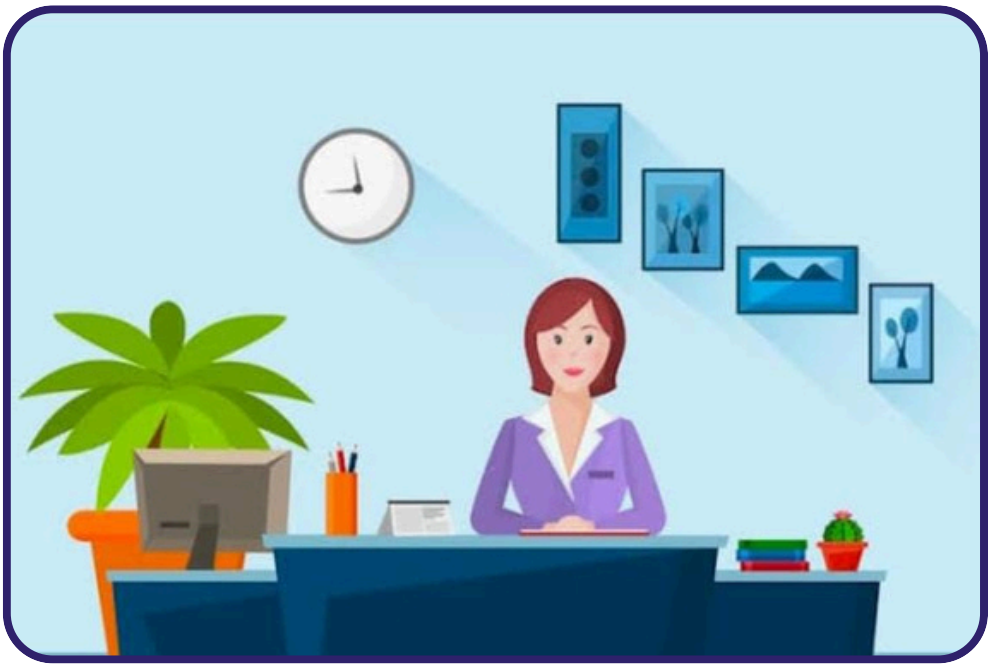

"The Front Desk: Where Every Question Finds an Answer!"

"Your First Stop, Our Full Support!"

"Guiding You With a Smile—One Visitor at a Time!"

"More Than a Desk—We're the School's Helping Hand."

"Start Here. Ask Here. Smile Here."

BY : MS. SANJANA NAGPAL
(FRONT DESK OFFICER)

St. Angel's School

Dream, Desire, Dedication, Determination, Discipline

Teacher Editorial Board

Ms. Devika Sharma

Ms. Hanika

Ms. Suman Devi

Ms. Sunidhi

St. Angel's School

Dream, Desire, Dedication, Determination, Discipline

Student Editorial Board

Hiya Rao
Head Girl

Parikshit Thakran
Head Boy

Dristi Kansal
Secretary Council

Kunal Bhati
Sport captain

Suraj
House Captain

Yash Bhati
House Captain

Archit
House Captain

Himanshi
House Captain

St. Angel's School

Dream, Desire, Dedication, Determination, Discipline

Admin Team

Mr. Camil Bara

Mr. Sanjay Yadav

Mr. Rajnikant Chaubey

Mrs. Sanjana Nagpal

Mrs. Pratibha Singh Sehrawat

Ms. Devika Sharma

Ms. Ritu Sethi

St. Angel's School

Dream, Desire, Dedication, Determination, Discipline

"She Wore Her Silence Like a Crown"

She wore her silence like a crown,
With grace that never let her down.
A thousand storms behind her gaze,
Yet she lit my darkest days.
Her heart—a well with no divide,
Where all my dreams would safely hide.
She stitched her hopes into my skies,
And tucked her tears in lullabies.
She asked for little, gave her all,
And rose each time she faced a fall.
The weight she bore, she never showed,
She walked through fires I'll never know.
Each sacrifice, a bloom unseen,
She made my world a garden green.
What she desired, she let it be,
So joy could find its way to me.
Her love, a lamp that never fades,
Unbound by time, it softly sways.
No need for praise, no wish for fame,
She carved her worth in love's own name.
Relationships—her sacred thread,
She wove with care, not things she said.
A soul of gold, serene and true,
With quiet strength in all she'd do.
Determined heart, yet soft as rain,
She turned her loss to gentle gain.
Confident not in voice, but stance—
In every glance, a bold expanse.
And now, if ever I stand tall,
It's her within me—after all.
Her love—unwritten, undefined—
The rarest gift I'll ever find.

Mrs: Devika Sharma
Middle Coordinator

St. Angel's School

Dream, Desire, Dedication, Determination, Discipline

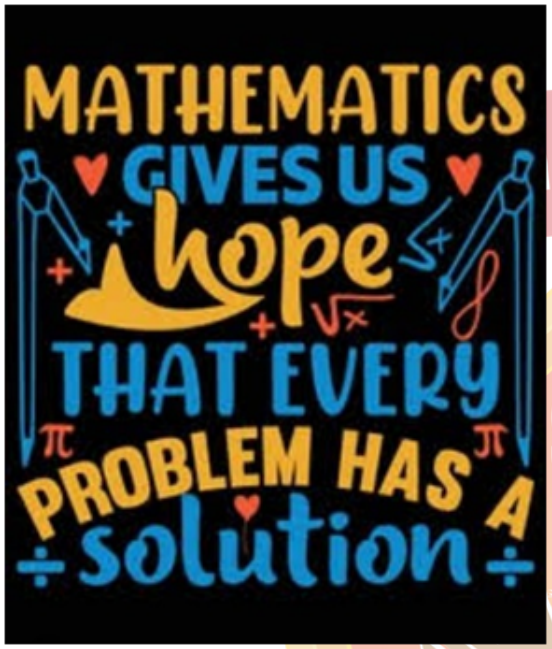

"Mathematics is the music of reason.
" – James Joseph Sylvester

Maths: The Rhythm of Life

Mathematics is often thought of as a subject filled with numbers, formulas, and problems. But in reality, it is much more than that—it is the rhythm that gives order and meaning to life. Just as music has harmony, mathematics gives balance and logic to the world around us.

From the moment we wake up, mathematics guides us. We check the clock, plan our time, calculate money, measure ingredients, or decide the fastest route to school—all these are mathematical activities. Even in sports, angles, speed, and timing are nothing but practical applications of mathematics.

Beyond daily life, mathematics is the foundation of great inventions. Engineers, doctors, scientists, and architects all depend on mathematics to design bridges, cure diseases, build technology, and even explore space. Without maths, there would be no computers, no airplanes, and no satellites.

Most importantly mathematics strengthens the human mind. It develops patience, logical reasoning, and problem-solving skills. These qualities help us face challenges with confidence—not only in exams but also in real life

✨ Mathematics is not just about solving problems on paper—it is about solving the problems of life. It is the melody that makes life meaningful 🌟

By: Neha Gupta (Maths teacher)

BY : MS. SARITA YADAV

St. Angel's School

Dream, Desire, Dedication, Determination, Discipline

MY DREAM PROFESSION

I KNOW I CAN DO IT AND DO IT VERY BEST,
I WANNA BE THE SYMBOL OF WORTHINESS.
MY DREAM IS TO, BE A TEACHER,
AND HELP LEARNER, BUILD THE FUTURE.
I AM A TEACHER, YOU ARE MY LEARNER,
BOTH OF US ARE COUNTRY BUILDER.
LIKE A FRIEND, I WILL HELP YOU,
TO LOOK THIS WORLD, IN A DIFFERENT VIEW
TOGETHER WE WILL, PLAY AND DANCE,
AND LEARN THE LESSONS WITH DILIGENCE.
I WILL TEACH YOU THE LESSON OF TIME,
AND HOW THEY HAVE TAKEN THEIR HOLD.
I WILL TELL YOU THE TRUTH OF LIFE,
AND HOW YOU CAN LIVE IT WISE.
I WILL WORK HARD, I WILL DO BEST,
TO HELP YOU IN YOUR ENDLESS QUEST.
DON'T YOU LOST AND HAVE YOUR ZEST,
SO THAT YOU CAN REACH THE CREST.
I WORK HARD, LIKE A BEAVER,
SO THAT I CAN BE, THE BEST TEACHER.....

By Mrs. Mamta Tomar

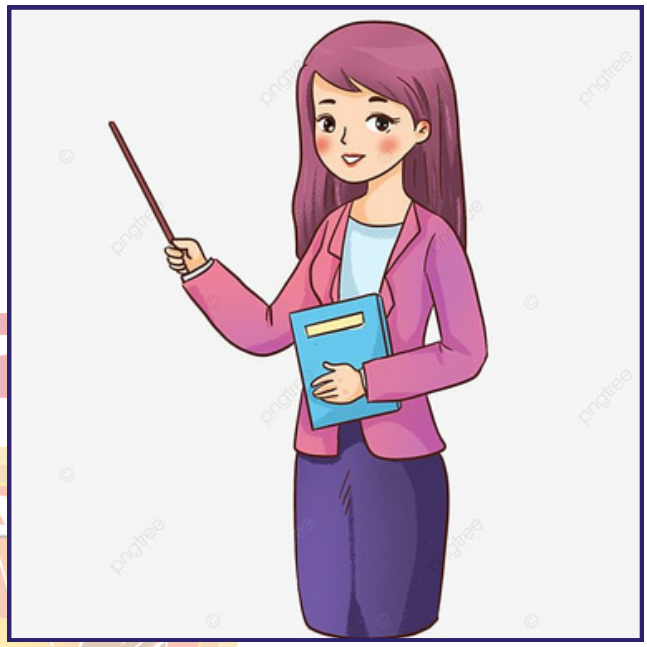

Imagination in Science

Science is not only about facts and formulas. At its heart lies imagination — the ability to think beyond what we already know. Almost every great discovery began as an idea in someone's mind. Isaac Newton imagined an invisible force pulling objects toward Earth before he wrote the law of gravitation. Albert Einstein pictured himself riding a beam of light before he developed the theory. of relativity. Imagination also drives technology

How imagination works in science:

Discovering new things – Scientists imagine what might exist beyond our current knowledge (like black holes or new medicines).
🧪 Designing experiments – Before testing, they imagine different ways to check an idea.
🤝 Solving problems – Imagination helps create new tools, machines, or methods to solve scientific challenges.
🌱 Explaining mysteries – Many scientific theories (like the theory of evolution or atomic models) began as imaginative ideas.

Airplanes, satellites and smartphones all began as dreams before scientists and engineers turned them into reality. For students, imagination makes science exciting. Drawing pictures of atoms, designing new machines or thinking of life on other planets are all ways to practise creative scientific thinking.Imagination and science go hand in hand. When combined with observation and reasoning, imagination turns curiosity into discovery and ideas into inventions. Every young mind can use it to shape the future and lead to great invention.

BY: MS. SUNIDHI

St. Angel's School

Dream, Desire, Dedication, Determination, Discipline

TOPIC- RADHAKRISHNA

NATURE WITH YOGA

BY : Jyoti Dagar

Expressing Creativity Freely: Where Imagination Meets Emotional Growth

Childhood is a journey of discovery, filled with emotions often too vast for young hearts to hold and too complex for them to express in words. In the rush of academics, routines and responsibilities, many of these feelings remain unnoticed, quietly hidden behind cheerful faces. This is where art becomes more than a creative pursuit; it transforms into a language of the heart, a bridge between silence and expression, offering colours, movements and stories as voices for children to share what they cannot always say aloud. Schools, therefore, are not just centres for academic learning but ecosystems where creativity nurtures resilience, empathy and self-awareness.

As a psychology teacher and counsellor, I have seen how a simple brushstroke, a painted stone, a playful role-play or a guided movement can reveal more than dialogue ever could, helping students discover new forms of self-expression while also learning essential life skills. In today's world of academic pressure, social expectations and digital noise, such art-based practices remind us that education must nurture the whole child—mind, body and spirit—allowing young minds to heal, grow and flourish with confidence and compassion. This spirit of learning through emotional awareness and creative exploration was reflected in recent classes, designed to meet the developmental needs of children at different age stages.

When imagination meets the school colours, words and movements quietly transform into languages of the heart. Little hands traced leaves on paper, filling each finger with the memories they chose, learning to create a visual map of love and belonging. As children shared their designs and discussed memories, empathy bloomed, and the room was filled with warmth and laughter. Even in moments of chaos, art brought calmness—a safe space for every child to belong and be heard.

For older children, creativity became a rehearsal for life itself. Role plays on friendship, courage and kindness showed how emotional learning and imagination can merge to encourage awareness, socially rooted themselves as catalysts of change.

What struck me most throughout these sessions was the quiet yet profound transformation that unfolded—shy students who rarely spoke began to share, laughing cousins and strangers in groups came together to build shared artworks and children hesitant to discuss feelings, joy or mistakes, finding relief in colour. Each day was not about producing perfect pictures but about creating safe spaces where children feel their inner world is heard and valued.

Emotional literacy grows in these moments, and really young minds learn that emotions are not weaknesses, kindness has no limitation, and even silence can be a canvas of strength.

Each creative act becomes a rehearsal for inner balance, coping strategies, emotional intelligence and self-discovery. When given space to imagine, express and reflect, children realise that art mirrors life and life itself is the canvas of their minds and hearts.

By Ms. Sarohi Sharma

St. Angel's School

Dream, Desire, Dedication, Determination, Discipline

"Read. Learn. Grow. The Library is Your Gateway."

"Open a Book, Open Your Mind."

"Where Every Page is a New Adventure."

"A Library is Not a Place, It's a Journey."

"Fuel Your Brain — Visit the Library!"

BY: MS. ANJU BALA

संस्कृत पद्य (मम आत्मवि वि श्वास:)

न पक्षि क्षि णः पक्षा मम, पति ति तुम् इच्छाम्यहं पुनः।
स्वप्नानां लोकमध्येषु, वि वि लीयि यि तुमहं मुदा॥१॥
मेहनतस्य फलं नूनं, कदाचि चि द्भवि वि ता ध्रुवम्।
एवमेव जगत्सर्वे र्वे, ज्ञातुमि मि च्छामि मि सत्यम्॥२॥
न चि चि न्तये जगदि दि दं, मम कि कि ं मन्यते पुनः।
पक्षि क्षि वन्मम हृदये, पति ति तुं वाञ्छा सदा वसत्॥३॥
स्वार्था र्था र्थाय कर्तु र्तुमि मि च्छामि मि , बहूनि नि कर्मा र्मा र्माणि णि ध्रुवम्।
न पक्षि क्षि णः पक्षा मम, पति ति तुमि मि च्छाम्यहं पुनः॥४॥
सन्देशं नूतनं लोके, दातुमि मि च्छाम्यहं सदा।
नूतनां चि चि न्तनां ध्येयं, जगत् प्रेषयि यि तुं मुदा॥५॥
त्यक्त्वा संशयमायासं, नवजीवनमाश्रये।
न पक्षि क्षि णः पक्षा मम, पति ति तुमि मि च्छाम्यहं पुनः॥६॥
**** समापनम्****

ज्योति मदान संस्कृत अध्यापिका

St. Angel's School

Dream, Desire, Dedication, Determination, Discipline

हिंदी भाषा और हम

"हिंदी हमारी भाषा है,हिंदी हमारा सम्मान है,हिंदी भाषा के बिना जैसे शरीर निष्प्राण है |
हिंदी माँ भारती के भाल पर लगा तिलक,हिंदी हिंदुस्तान के बाग़ की बहार है |"

14 सितंबर को हिंदी दिवस मनाया जाता है क्योंकि इसी दिन हिंदी को भारत की राजभाषा का दर्जा दिया गया था | इस दिन को मनाने का मुख्य उद्देश्य हिंदी भाषा को सम्मान देना, उसके प्रचार-प्रसार को बढ़ावा देना और लोगों में हिंदी के प्रति जागरूकता पैदा करना है | हिंदी हमारी आत्मा से जुड़ी हुई भाषा है, दिल के सबसे करीब है या ये कहें कि हिंदी हमारी आत्मा; हमारा दिल ही है तो कोई अतिश्योक्ति नहीं होगी | ये हमारी विडंबना नहीं तो और क्या है कि हम हिंदी भाषी होते हुए भी हिंदी बोलने में हीनता का अनुभव करते हैं जबकि अंग्रेजी को हम विद्वता का पर्याय मानते हैं | अगर कोई व्यक्ति अंग्रेजी बोलता है तो हम समझते हैं कि वो बहुत विद्वान है और हमारी नजरों में उसका मूल्य बढ़ जाता है, भले ही हम बोलकर शब्दों के माध्यम से ये व्यक्त न करें| आप किसी भी देश में चले जाइए, हर देश अपनी भाषा को प्राथमिकता देता है जबकि हम हिंदुस्तानी अंग्रेजी को प्राथमिकता देते हैं | ये हमारा दुर्भाग्य ही है कि हम अपनी भाषा को बोलने में हींन भावना महसूस करते हैं| आज के अभिभावक, बच्चे, शिक्षक, निजी स्कूल सब अंग्रेजी बोलने पर बल देते हैं जिसके कारण हिंदी भाषा पिछड़ गई है | अपने ही देश में हिंदी उपेक्षा का शिकार हो गई है | आज हम हिंदी दिवस तो मनाते है पर सिर्फ औपचारिकता भर के लिए; कुछ स्कूलों में सितंबर माह में हिंदी पखवाडा भी मनाया जाता है पर यह बात विचार करने योग्य है कि क्या मात्र हिंदी पखवाड़ा या हिंदी दिवस मनाने से हिंदी भाषा का उद्धार हो सकता है या हम हिंदी को वो स्थान दिला सकते हैं जिसकी वो अधिकारिणी है? नहीं, इसके लिए जरुरी है हमारा हर दिन हिंदी दिवस हो | मैं इस बात से इंकार नहीं करती कि अंग्रेजी एक माध्यम भाषा है; समय की माँग है परंतु हम इस तथ्य को भी नहीं झुठला सकते कि हमारा व्यक्तिगत पक्ष अगर कमजोर होगा तो सामजिक पक्ष कैसे मजबूत हो सकता है अर्थात् जब तक व्यक्ति का अपना विकास नहीं होगा वो दूसरों के विकास में कैसे सहयोग करेगा | यही बात हमारी भाषा पर भी लागू होती है- सबसे पहले हमें अपनी भाषा को उन्नत करना है जो सब उन्नतियों का आधार है; उसके बाद अन्य भाषाओँ को | हमारे अपने देश में ही हम अपनी भाषा को दरकिनार कर रहे हैं | मैंने बहुत बार बच्चों को बड़े गर्व के साथ ये कहते हुए देखा है कि हिंदी तो हमें नहीं आती | अरे! हिंदी तो वो घुट्टी है जो हमें जन्म के साथ ही पिला दी जाती है | जब हम लड़खड़ाते कदमो से चलना सीखते हैंतथा तुतलाते हुएशब्दों से जब हमारे मुँह से पहला स्वर निकलता है जिसके द्वारा हमअपनी ख़ुशी, भूख, प्यास आदि व्यक्त करते हैं तो निस्संदेह हिंदी भाषा का ही सहारा लेते हैं, जब हिंदी भाषा से हमारा रिश्ता ऐसा है तो हम इसे कैसे भूल सकते हैं | हिंदी से मेरा लगाव महज इसलिए नहीं है कि मैं हिंदी शिक्षिका हूँ | हिंदी हमेशा मेरे दिल के करीब रही है | अपने छात्र जीवन से ही हिंदी मेरी प्रिय भाषा रही है| हिंदी भावों से जुड़ी भाषा है | हिंदी में विचारों की गहराई है |हिंदी हमारी संस्कृति से जुड़ी भाषा है | अंत में मैं इतना ही कहना कहूँगी कि हिंदी हमारी अपनी भाषा है हिंदी का सम्मान करें |

Wash Your Hands Frequently

Wash your hands with soap and water for at least 20 seconds.

Do this especially:

- ✅ *After using the toilet*
- ✅ *Before eating*
- ✅ *After touching animals*
- ✅ *After coughing or sneezing*

BY MS. GAUREE YADAV (STAFF NURSE)

St. Angel's School

Dream, Desire, Dedication, Determination, Discipline

POEM & SLOGAN

It fills my heart with immense gratitude and joy to share that I have been given the honour of serving as the Head Girl of our school.This role is not just a title to me—it's a responsibility, a promise, and most importantly, a tribute to the place that has shaped me.I would like to thank my teachers, parents and of course my friends for trusting me. It truly means a lot to have your support and confidence. I joined the school in 6th standard and it feels like yesterday only. To be honest I never imagined that I would become the head girl. This place has been much more to me than just school .This is where I made lifelong friends, learned lessons way beyond the textbook, teachers gave us homework and we gave them headaches. I'll do my best to make sure the student council works as a team and supports each other and creates a positive vibe for everyone in the school. I will carry forward our school's core values: desire, discipline, dedication and determination. I try to live by the thought that " A good leader is a person who takes a little more than his share of blame and a little less than his share of credit" .

HEAD GIRL
HIYA RAO (XII A)

Poem on My School

My school's a place where dreams take flight,
A guiding lamp, so warm and bright.
Each morning when the bell does ring,
The halls awaken, voices they sing.

The playground laughs with cheerful sound,
Where joy and friendship both are found.
The classrooms hum with voices clear,
And teachers guiding year by year.

My school's a garden, wide and true,
With every shade of every hue.
We are like flowers, small and sweet,
Blooming together, where paths all meet.

Years may pass and life move on,
But friendships here will never be gone.
With cherished memories held so dear,
A gentle goodbye, yet staying near.

HEAD BOY
PARIKSHIT THAKRAN (XI A)

St. Angel's School

Dream, Desire, Dedication, Determination, Discipline

My Dream Profession

When I Grow Up
When I grow up, I want to be,
Someone who helps — you wait and see!
A doctor, teacher, pilot too,
So many dreams — what should I do?

I'll work with love, I'll work with cheer,
To make the world kind and clear.

BY HEYANSH
CLASS II A

My Dream Job

I dream to be a scientist one day,
To find new stars far, far away.
Or maybe I'll be a vet so kind,
Helping animals hurt or blind.

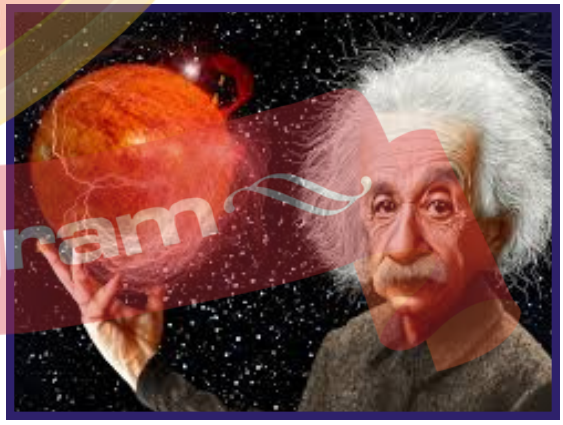

Whatever I choose, I'll do my best,
With hope and joy in every quest!

BY: MAANYA CHANDEL
CLASS III A

St. Angel's School

Dream, Desire, Dedication, Determination, Discipline

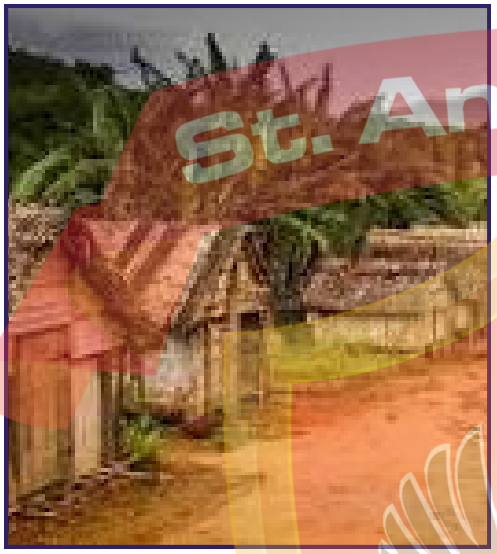

She flew to a small village where children were sad because their school had no books. Sanvi flapped her wings, and magical books appeared in every child's hand. Their eyes shone with happiness. Next, she visited a dry forest. The trees looked thirsty. Sanvi sprinkled drops from the clouds she carried, and soon the forest turned green again. Birds chirped, and animals danced with joy. When dawn arrived, her wings slowly disappeared. Sanvi was back at her window, smiling. She realized that even without wings, she could spread happiness – by being kind, by sharing, and by dreaming big.

And from that day, she believed – "Real wings are not on our back, but in our heart."

By: SANVI SHARMA
CLASS: III A

A Story of Hope That Inspired Me

The Little Seed of Hope
A little seed lay in the ground,
Waiting for sunshine to come around.
Rain fell down, and days went by,
The seed grew strong and reached the sky!
Hope makes us grow, it helps us cope,
Never give up — that's the magic of hope!

BY: ANANYA
CLASS III A

St. Angel's School

Dream, Desire, Dedication, Determination, Discipline

If I built a world

If I built a world then the trees will be well taken care of. The houses would be colourful. There will be lots of greenery with beautiful and pretty flowers. Lots of fruits will be grown. The houses would be made of candies and chocolates. The people will be very happy. I would not let anyone be sad. People will use bits of paper to buy things instead of coins or money. Then everyone will be able to afford everything. Everything will be neat and clean with no garbage or pollution. There will be lessons that everyone will have to come to so that no one gets lazy.

BY DEEPALI BARIK
CLASS: III A

एतदपिगमिष्यति।

हेहृदिपुनःपुनःवद, .
तवगहनतमशोकात्, २.
भवतःगहनतमशोकात्,
नकश्चित्आहतःसदास्थातुंशक्नोति--
कदाचित्श्वःउपशमम्आनयिष्यति।

एतदपिगमिष्यति।
स्वयंव्ययिष्यति--
तस्यक्रोधःम्रियतेयथावायुःम्रियते
अस्तंसूर्येणसह;
शान्तःशान्तःचपुनःविश्रामंकरिष्यसि,
कृतंवस्तुविस्मरन्।

पुनःपुनःपुनः, २.
हेहृदय, तवआरामाय;
एतदपिगमिष्यति
यथाध्रुवंयथापूर्वंगतः
पुरातनंविस्मृतंदुःखं, अन्येचदुःखाः
तत्एकदात्वंबोरंकृतवान्।

रात्रौतारायथानिश्चयः, २.
अथवाअन्धकारस्यअनन्तरंप्रदोषः, २.
फूत्तृतृणोत्थानमिवनिहितम्, २.
यत्किमपितवनिराशावाकुण्ठावा--
एतदपिगमिष्यति।

ग्रेसनोल्क्रोवेल्। "एतत्अपि, उत्तीर्णंभविष्यति।"
परिवारमित्रकविताएँ,

BY: SHUBHRA
CLASS: VI A

St. Angel's School

Dream, Desire, Dedication, Determination, Discipline

LITTLE BIRD

Once I Saw a Little Bird
Once I saw a little bird
Come hop, hop, hop,
I cried, "Little bird,
Will you stop, stop, stop?"
I was going to the window
To say, "How do you do?"
But he shook his little tail
And away he flew.

BY: RUDRA SHARMA
CLASS: PP-I

If I Had Wings

If I had wings, so light and free,
I'd fly above the tallest tree.

Over rivers, mountains high,
I'd touch the rainbow in the sky.

I'd visit stars that shine at night,
And dance with clouds so soft and white.

I'd spread my wings and soar around,
To places where dreams can be found.

With wings of hope, I'd learn to share,
Love and kindness everywhere.

The world would smile, so bright, so true,
If I had wings, what all I do!

BY KRITYAG MALIK
CLASS: III B

St. Angel's School

Dream, Desire, Dedication, Determination, Discipline

If I Could Time Travel

If I had the power to time travel, I would love to witness both the past and the future. I would travel back to meet great leaders like Mahatma Gandhi and other freedom fighters who shaped India's destiny with their courage and sacrifices. I would completely immerse myself in their world to feel the spirit of patriotism.

I would also like to time travel to the future to see how the present world has been changed by technology. I would love to see how naturally intelligent we've evolved and how people live without modern technology.

Time travel for me would not just be an adventure, but a journey to learn, dream, and live wisely in the present.

BY YASHIKA
CLASS:XI B

Preserve the Glory of India"

May no shadow of fraud or ruffian fall,
Among Indians, let love rule all.
Bless us, O Lord, with hearts of verve,
To walk with truth, to lead, to serve.
Let mercy reign and justice stand,
Peace and grace adorn our land.
No more commotion, no demolition's scar,
Let gardens bloom, pure as they are.
No cruel autumn should engross,
But fragrance, beauty, endless gloss.
Dust must not taint this sacred clay,
Where joy and life find their way.
Benaras breathes its morning song,
Awadh's evenings dance along.
The Red Fort gleams, proud and bright,
Taj Mahal glows in silver light.
Malwa dreams through mystic skies,
Kashmir, a paradise where beauty lies.
Magadh stands tall in ancient pride,
Our culture flows, deep and wide.
So let us sing, rejoice, and rise,
With open hearts and hopeful eyes.
Pray to God, our guiding flame,
To guard our heritage, our global name.

BY VAANI HARSANA
CLASS: VIII A

St. Angel's School

Dream, Desire, Dedication, Determination, Discipline

Up in the sky, so high and bright,
A rainbow shines with colors of light.

Red like an apple, yellow like the sun,
Blue like the sky where the birdies run.

Green like the grass, purple like a flower,
Orange like juice that I drink every hour.
Rain and sunshine hold hands to play,
And paint a rainbow after the day.

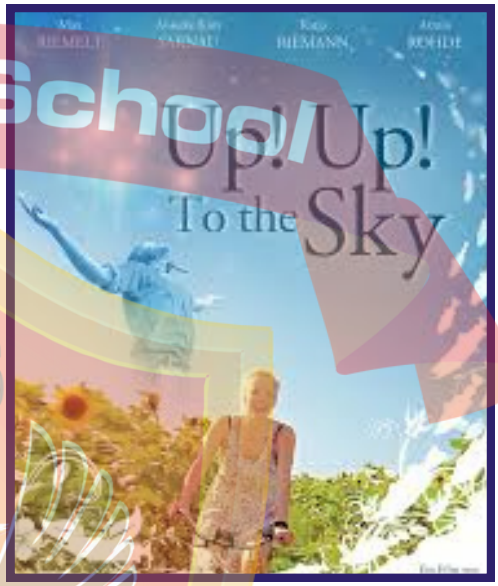

BY ADHYA PATRA
CLASS: I A

Operation Sindoor

Brave hearts rise, their spirits strong,
For our nation, they march along.
Through roaring winds and skies so wide,
Heroes of India, filled with pride.
Operation Sindoor, courage untold,
Story of valor, fearless and bold.

BY ADITYA
CLASS: VIII A

St. Angel's School

Dream, Desire, Dedication, Determination, Discipline

ARTICLE ON MISUSE OF SCIENCE

Today is the age of science. Almost the whole world is trying to convert itself into a digital one. The present is therefore dependent upon science and technology. In the coming years survival without electronic gadgets would be almost impossible but there are various places where science has been misused to create panic and terror in the society. Scientific experiments on various deadly diseases are let out to cause mass destruction. Technology is used more for warfare purposes to kill and terrorize. In all, the application of science has been valuable to human society and has greatly raised the quality of life but it has also led to the growth of means to destroy human society.

BY SURAJ
CLASS: XI A

मैं छोटा-सा बच्चा हूँ,

मैं छोटा-सा बच्चा हूँ,
पर सपना बड़ा रखता हूँ।
आसमान को छूना है,
बादलों में झूलना है।

कभी पतंग बन जाऊँगा,
हवा में उड़ता जाऊँगा।
पंछी जैसा गाऊँगा,
नीले गगन में जाऊँगा।

डर से कभी न रूकूँगा,
सपनों के संग मैं झूलूँगा।
मेहनत होगी मेरा साथ,
छू लूँगा मेरे लिए आसमान का रास्ता।

चलो सब मिलकर गायें गान,
सपनों की भरें उड़ान!

BY DIVYANSH BHASKAR
CLASS: III A

St. Angel's School

Dream, Desire, Dedication, Determination, Discipline

Hi, I'm Biren Dang, and if there's one thing that feels like a best friend to me, it's music. Whenever I sing, it's like the world around me disappears and only the melody stays. Music is not just about hitting the right notes—it's about feelings. A happy song makes me smile wide, and a slow one can even bring tears to my eyes.

Sometimes people think singing is easy, but trust me, it's not always like that. There are days my throat feels tired or I forget the words. And yet, there are moments when I'd rather play outside than practice scales! But music teaches patience. Every small effort, every extra 10 minutes of practice, slowly makes a big difference.

If you love music, my advice is simple: don't be afraid to sing, even if it's just in your room. Your voice is your own, and that's beautiful. Listen to different kinds of songs—classical, folk, modern—and notice how every style teaches you something new. And most importantly, sing with your heart, not just your mouth.

I still have so much to learn. Sometimes I dream of mastering classical music, other times I just imagine myself singing to make people smile. Whatever the future brings, I know one thing—as long as I keep music close, I'll never feel alone.

Toh agar aap ye padh rahe ho aur aapko bhi music pasand hai, zyada gungunao aur dil se mehsoos karo. Music ek aisa dost hai jo kabhi aapka saath nahi chhodta.

BY: BIREN DANG
CLASS XI C

सपनों के पंछी

नन्हे-नन्हे पंछी हम,
सपनों की उड़ान भरें।
हौसले से आगे बढ़ें,
हर मुश्किल आसान करें।

माँ के आँचल जैसी छाया,
दोस्ती में सच्चाई।
आओ मिलकर खुश रहना,
सपनों की हो बढ़ाई!

BY:- HARSHWARDHAN
CLASS-I

A lion and a mouse

Once upon a time. There lived a lion and a mouse. One day the lion was sleeping. The mouse started playing on it. The lion woke up. He caught up the mouse and was going to kill. The mouse requested for forgiveness. The lion let him go. After some days the lion caught in a net. The mouse cut the net with his teeth. The lion was free. He thanked the mouse.

BY:- YASHARTH SAHU
CLASS: PP- III

"The Last Bench Miracle"

Everyone knew Aarav as the quiet boy who always sat at the back of the classroom. Not because he was lazy, but because he was hiding. He was hiding from expectations, from judgement, and most important, from himself.
He had failed two subjects in his first semester of college. His parents were disappointed, his friends had moved forward, and his self-worth was crumbling. He stopped attending classes regularly, avoided group projects, and spent hours alone in the library—not studying, just staring at books. He couldn't bring himself to open them.
One rainy evening, while walking home, Aarav saw a street performer juggling flaming torches. The crowd cheered, but Aarav noticed something else—the performer had burn scars on his hands. Still, he smiled, danced, and kept going.
That moment struck Aarav like lightning. "If he can juggle fire after being burned, why can't I face my books after failing?"
The next day, Aarav arrived to class early. He sat in the front row. He asked questions and stayed after class to learn from seniors. He began recording lectures, making flashcards, and even tutoring juniors in subjects he once failed.
By his final year, Aarav wasn't just passing; he was at the top of his class. He gave the valedictorian speech at graduation, and guess what he said?
'I used to sit on the last bench because I thought I didn't belong. Turns out, I was just waiting for the right spark.'

How this story inspired?
Because it reminds us that failure isn't a full stop—it's a comma. Student life is messy, dramatic, and unpredictable. But sometimes, all it takes is one moment, one spark, to rewrite your entire story.

BY:- AVNI SHOKEEN
CLASS: X

A Fictional world I'd love to build

Afictional world is a world built with one's imagination, fantasies and wishes. It has everything he/she wants in real life.
Everyone's fictional world would be different. For me, my fictional world will have many things that I wish were real.
First of all, it will have an earth full of greenery, the perfect amount of freshwater & salt water, and no pollution. This earth will not miss humanity, of course. There would be no wars, fights, evil, inequality and discrimination, instead there would be love, kindness and empathy for all living beings. Apart from this, I'd also love to add mystical creatures to my world, like Pegasus, wizards, witches, Dragons, phoenix, Griffins, elves and many more! The world would be adventurous, magical forests, even deathly but thrilling places and a lot of fun. The world would be full of magic. Not only this, we could even go to the moon, touch stars and ride clouds. We could even go back in time.
This would be the fictional world I would love to build. What about you? Do you have a fictional world in your mind too?

BY- SONAKSHI BAGGA
CLASS: IX B

बदलती दुनिया में सुकून की तलाश

प्रस्तावना

आज का इंसान पहले से अधिक व्यस्त, अधिक साधनसंपन्न और अधिक "कनेक्टेड" है। लेकिन हैरानी की बात यह है कि जितना हम तकनीक और तरक्क़ी के करीब आए हैं, उतना ही सुकून और आत्मिक शांति से दूर होते चले गए हैं। समय की तेज़ रफ़्तार में, ज़िंदगी जैसे बस एक अनवरत दौड़ बनकर रह गई है।

बचपन की सरल खुशियाँ

बचपन के दिन कितने सहज और निश्चिंत हुआ करते थे।

- **छुट्टी का एक इतवार,**
- **बिना किसी चिंता के खेलकूद,**
- **हँसी-ठिठोली में बीते पल।**

तब रिश्ते सीधे थे और मुस्कान सच्ची। जीवन का अर्थ भले छोटा था, पर संतोष बहुत बड़ा।

ज़िम्मेदारियों का बोझ और जीवन की भागदौड़

बड़े होते ही हालात बदल गए।

घर बनाने का सपना देखा तो ज़रूरतों ने हमें मुसाफ़िर बना दिया। रिश्तों को निभाने की कोशिश में ख़ुद से मुलाक़ात कम हो गई। कामयाबी की दौड़ में हम आगे तो बढ़े, लेकिन पीछे छूट गए अपने लोग और बचपन जैसी खुशियाँ।

आज स्थिति यह है कि अक्सर लोग कहते हैं – "आप तो बहुत मुस्कुराते हैं।"

लेकिन उस मुस्कान के पीछे छिपे बोझ को शायद ही कोई समझता है।

सुकून कहाँ छुपा है?

सवाल यही है कि सुकून आखिर है कहाँ?

क्या यह बड़ी उपलब्धियों, ऊँचे पदों या भौतिक सुख-सुविधाओं में छुपा है?

सच यह है कि सुकून कहीं बाहर नहीं, बल्कि हमारी रोज़मर्रा की छोटी-छोटी खुशियों में बसा है—

- परिवार संग बैठकर चाय पी लेना,
- किसी पुराने दोस्त से दिल खोलकर हँस लेना,
- थकान भरे दिन में किसी का सच्चे मन से हाल पूछ लेना।

यही वो पल हैं जो हमें याद दिलाते हैं कि ज़िंदगी सिर्फ़ "भागदौड़" नहीं, बल्कि जीने का नाम है।

आत्मचिंतन और ठहराव की ज़रूरत

आज की सबसे बड़ी चुनौती यह है कि इंसान ने दूसरों की परवाह में ख़ुद को भूलना शुरू कर दिया है।

हमें यह समझना होगा कि—

- ठहरना हार नहीं है,
- अपने लिए समय निकालना स्वार्थ नहीं है,
- और रिश्तों को सँभालना किसी उपलब्धि से कम नहीं है।

समंदर की तरह बहते रहना ज़रूरी है, मगर अपनी मौज में।

निष्कर्ष

ज़िंदगी का असली सौंदर्य सफलता या दौलत से नहीं, बल्कि उन अनमोल रिश्तों, सच्ची मुस्कानों और आत्मिक सुकून से है जिन्हें हम अक्सर नज़रअंदाज़ कर देते हैं।

इसलिए, जब भी ज़िंदगी की दौड़ बहुत तेज़ लगने लगे, थोड़ा रुकिए… साँस लीजिए… और उन पलों को तलाशिए जो आपको भीतर से सुकून देते हैं।

क्योंकि यही पल असली "अनमोल ख़ज़ाना" हैं।

BY : MS. KHYATI ARYA
HEAD OF SCHOOL

St. Angel's School

Dream, Desire, Dedication, Determination, Discipline

अस्तित्व STITVA

Sh. Mukesh Sharma (MLA) Gurugram graced the Annual Day as the Chief Guest.

St. Angel's School

Dream, Desire, Dedication, Determination, Discipline

St. Angel's School

Dream, Desire, Dedication, Determination, Discipline

Biren Rising Super Star

St. Angel's School

Dream, Desire, Dedication, Determination, Discipline

St. Angel's School

Dream, Desire, Dedication, Determination, Discipline

St. Angel's School

Dream, Desire, Dedication, Determination, Discipline

St. Angel's School

Dream, Desire, Dedication, Determination, Discipline

Christmas Celebration

DETERMINATION

School Excursions

Mother's Day

Investiture Ceremony

Graduation Ceremony

Mont Activities

St. Angel's School
SAS
DETERMINATION
DEDICATION
DESIRE
Gurugram

Festivals

Happy INDEPENDENCE DAY

Happy INDEPENDENCE DAY

Happy INDEPE

py INDEPENDENCE

Happy INDEPENDENC

ST. ANGEL'S
SCHOOL
SOLO DA
COMPETIT
bpy INDEPENDEN

Festivals

Happy Independence Day

JANMASHTAMI

INTEREST
JANMASHTAMI

HAPPY JEEJ

HAPPY JEEJ

HAPPY
JANMASHTAMI

St. Angel's School

Dream, Desire, Dedication, Determination, Discipline

BRITISH COUNCIL AWARD

Proud recipients of the RIDS Award 2025-28 by the British Council!

St. Angel's School

Dream, Desire, Dedication, Determination, Discipline

NATIONAL LEVEL BASKETBALL TOURNAMENT

The Selection Trials for 57th Haryana Senior State Basketball Championship both Men's and Women's teams of Gurugram District was conducted on Sunday, 26th October 2025 at St. Angel's Senior Secondary School, Sector 45, Gurugram.

St. Angel's School

Dream, Desire, Dedication, Determination, Discipline

St. Angel's School

Dream, Desire, Dedication, Determination, Discipline

Central Vigilance Commission (CVC).

Proud Moment for St. Angel's School!
We are delighted to share that Pari Yadav student of class IX B, has been selected among the Top 5 entries at the National Level in the CBSE–CVC Essay Writing Competition, organized jointly by the Central Board of Secondary Education (CBSE) and the Central Vigilance Commission (CVC).
This prestigious recognition highlights Pari's exceptional writing skills, originality of ideas, and awareness on the theme "Vigilance: Our Shared Responsibility."
The entire school fraternity congratulates Pari Yadav for this remarkable achievement and wishes her continued success in all future endeavours.

St. Angel's School

Dream, Desire, Dedication, Determination, Discipline

Central Vigilance Commission (CVC).

St. Angel's School

Dream, Desire, Dedication, Determination, Discipline

Central Vigilance Commission (CVC).

निबंध स्पर्धा में स्कूल ने प्राप्त किया प्रथम स्थान

संस, जागरण • बादशाहपुर : सेक्टर-45 स्थित सेंट एंजेल्स स्कूल ने एक बार फिर शहर का नाम रोशन किया है। विद्यालय ने केंद्रीय सतर्कता आयोग और सीबीएसई द्वारा आयोजित सतर्कता जागरूकता सप्ताह के अंतर्गत हुई निबंध प्रतियोगिता 2025 में अंतरराष्ट्रीय स्तर पर प्रथम स्थान प्राप्त किया है। इस प्रतियोगिता में देश और विदेश के कई सीबीएसई स्कूलों ने भाग लिया। इनमें से सेंट एंजेल्स स्कूल को सर्वश्रेष्ठ प्रविष्टि के रूप में चुना गया।

विद्यालय की छात्रा परी यादव ने देश और विदेश के सीबीएसई स्कूलों में शीर्ष सात प्रतिभागियों में स्थान प्राप्त करते हुए उनमें से प्रथम स्थान हासिल किया। उन्होंने सतर्कता और ईमानदारी पर अपने विचारपूर्ण निबंध के माध्यम से यह उपलब्धि प्राप्त की। कार्यक्रम में भारत के केंद्रीय सतर्कता आयुक्त प्रवीण कुमार श्रीवास्तव मुख्य अतिथि रहे।

अंतरराष्ट्रीय निबंध लेखन मे परी प्रथम

NBT न्यूज, गुड़गांव : सेक्टर-45 स्थित सेट एंजेल्स स्कूल की छात्रा परी ने केंद्रीय सतर्कता आयोग (CVC) और सीबीएसई (CBSE) की ओर से किए जा रहे सतर्कता जागरूकता सप्ताह के अंतर्गत निबंध प्रतियोगिता मे अंतरराष्ट्रीय स्तर पर पहला स्थान पाया है। इस प्रतियोगिता मे देश-विदेश के CBSE स्कूलो ने हिस्सा लिया। इनमे से सेट एंजेल्स स्कूल को बेस्ट एंट्री के रूप मे चुना गया। स्कूल की छात्रा परी यादव ने सीबीएसई स्कूलो मे 7 प्रतिभागियो मे स्थान प्राप्त करते हुए पहला स्थान हासिल किया।

निबंध प्रतियोगिता में परी को मिला पहला स्थान

गुड़गांव: सेंट एंजेल्स स्कूल, सेक्टर 45, गुरुग्राम की छात्रा परी यादव ने एक बार फिर शहर का नाम रोशन किया है। परी ने अपनी प्रतिभा से विद्यालय को केंद्रीय सतर्कता आयोग (सीवीसी) और सीबीएसई द्वारा आयोजित सतर्कता जागरूकता सप्ताह के अंतर्गत हुई निबंध प्रतियोगिता-2025 में अंतर्राष्ट्रीय स्तर पर प्रथम स्थान दिलाया। इस प्रतियोगिता में भारत और विदेशों के अनेक सीबीएसई स्कूलों ने भाग लिया, जिनमें से सेंट एंजेल्स स्कूल को सर्वश्रेष्ठ प्रविष्टि के रूप में चुना गया। विद्यालय की छात्रा परी यादव ने भारत और विदेशों के सीबीएसई स्कूलों में शीर्ष 7 प्रतिभागियों में स्थान प्राप्त करते हुए उनमें से प्रथम स्थान हासिल किया। उन्होंने सतर्कता और ईमानदारी पर अपने विचारपूर्ण निबंध के माध्यम से यह उपलब्धि प्राप्त की। कार्यक्रम में भारत के केंद्रीय सतर्कता आयुक्त प्रवीण कुमार श्रीवास्तव मुख्य अतिथि के रूप में उपस्थित रहे।

St. Angel's School

Dream, Desire, Dedication, Determination, Discipline

Our experience with SAS

Being part of St. Angel's has enhanced my confidence and helped me refine my skills through meaningful experiences.

Ms. Poonam Rani Chauhan

St. Angel's is a place of growth, learning, and inspiration. The encouragement and teamwork here make every day joyful.

Ms. Nisha Kumari

My journey at St. Angel's has been deeply rewarding. It helped me grow as an educator, enhance my skills, and strengthen my passion for teaching.

Ms. Mamta Tomar

Working at St. Angel's has given me immense opportunities to grow both as an educator and as an individual. The guidance of the leadership and the spirit of teamwork among colleagues make every day rewarding and fulfilling.

Ms. Ritu Sethi

St. Angel's School

Dream, Desire, Dedication, Determination, Discipline

Our experience with SAS

सेंट एंजेल्स स्कूल में एक शिक्षक के रूप में मेरा अनुभव बेहद अच्छा रहा है | विद्यालय प्रबंधन शिक्षको के साथ हमेशा सकारात्मक व सहयोगात्मक रहा है। प्रबंधन ने सदैव शिक्षकों के सुझावों को गंभीरता से सुना है। विद्यालय में हमेशा पारदर्शिता और सहयोग की भावना रही है।
विद्यालय में समय-समय पर आयोजित होने वाली कार्यशालाएँ और बैठकें शिक्षकों को अपने कौशल में निखार लाने का अवसर प्रदान करती हैं। सेंट एंजेल्स स्कूल मेरे लिए मेरा दूसरा घर है | यहाँ मुझे बहुत कुछ सीखने को मिला है | मैं विद्यालय प्रबंधन का हृदय से आभार व्यक्त करती हूँ

सुमन देवी

Teaching at St. Angel School has been a journey of understanding the deeper purpose of education. Here, learning goes beyond textbooks — it becomes a dialogue between minds, a silent exchange between hearts. Every child reflects a new possibility, and every lesson teaches the teacher as much as the student.
The school stands as a space where values meet vision — where discipline walks hand in hand with empathy, and curiosity lights the path to wisdom. In guiding young minds, I have discovered that education is not just about shaping the future; it is about shaping souls — including our own.

Ms. Preeti Lamba

As a teacher, I receive meaningful opportunities to inspire my students every day. The supportive environment and collaborative culture of this school continuously help me grow and improve professionally.

Ms. Ravina

My experience at St. Angel's has been truly inspiring. The school's nurturing atmosphere, visionary leadership, and strong sense of teamwork have contributed immensely to my growth as an educator and as an individual.

Supriya Mandal

St. Angel's School

Dream, Desire, Dedication, Determination, Discipline

Testimonials

Faculty is very good.friendly environment for kids as well as parents.
MUDITYA CHAUDHARY 'S PARENT.
CLASS PP-II

Teacher's efforts are appreciable
BY BHAVYA 'S PARENT OF
CLASS X A

Very much satisfied with the school and class teacher thanks for best study and best education provided
BY PARENT OF ANANYA CLASS III A

Thanks to Teachers and school for extending all support.
by Parent's of Shreyansh Thakur
CLASS IX B

Excellent efforts by class teacher.
BY PARENT OF YASHITA CLASS 7

Satisfied with the performance.Thank you to all the teachers staff members.
BY THE PARENT OF SANVI SHARMA CLASS 3.

Testimonials

राष्ट्रगान

जन-गण-मन-अधिनायक
जय हे,
भारत-भाग्य-विधाता!
पंजाब, सिंध, गुजरात,
मराठा,
द्राविड़, उत्कल, बंग!
विंध्य, हिमाचल, यमुना, गंगा,
उच्छल जलधि तरंग।
तव शुभ नामे जागे,
तव शुभ आशीष मांगे,
गाहे तव जयगाथा!
जन-गण-मंगलदायक जय
हे,
भारत-भाग्य-विधाता!
जय हे, जय हे, जय हे,
जय जय जय जय हे

Website Link

Face Book Link

Instagram Link